

UNITED CONCRETE PRODUCTS, Inc 173 CHURCH STREET YALESVILLE CT 06492 TEL: (203)-269-3119 FAX: (203)-265-4941	HANDHOLE EXTENSIONS - TYPE I "TRAFFIC"		UCP JOB NUMBER
	CUSTOMER	SCALE 3/4" = 1'-0"	SHEET HE-1
	JOB	DATE	
	LOCATION	DRW CHK	

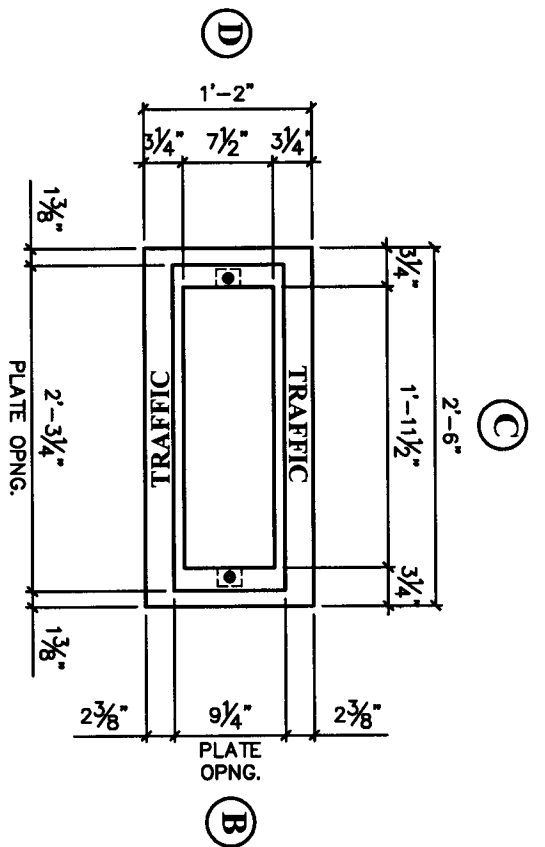

PLAN VIEW

- GENERAL NOTES:**
1. DESIGN CONFORMS TO CDOT AND LOCAL SPECIFICATIONS.
 2. CONCRETE COMPRESSIVE STRENGTH: 4,000 PSI @ 28 DAYS.
 3. REINFORCING STEEL DEFORMED BARS CONFORM TO LATEST ASTM SPECIFICATION A615.
 4. ALL REINFORCING SHALL HAVE 1/4" MIN. CONCRETE COVER.
 5. METHOD OF MANUFACTURE: WET CAST.
 6. STRUCTURE SHALL BE CAST USING A SELF COMPACTING CONCRETE MIX.
 7. SECTION IS MONOLITHIC.
 8. THE WORD "TRAFFIC" SHALL BE CAST INTO THE TOP EDGE OF HANDHOLE, 1/4" LETTERS.

APPROXIMATE WEIGHTS:

12" EXTENSION	245 LBS.
8" EXTENSION	160 LBS.
6" EXTENSION	125 LBS.
4" EXTENSION	80 LBS.
3" EXTENSION	60 LBS.
2" EXTENSION	40 LBS.

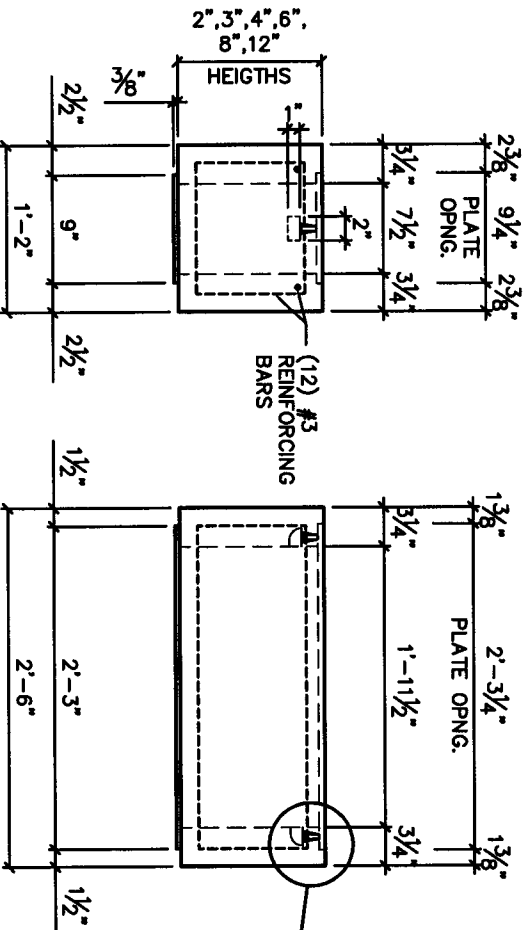

ELEVATION "D"

ELEVATION "A"

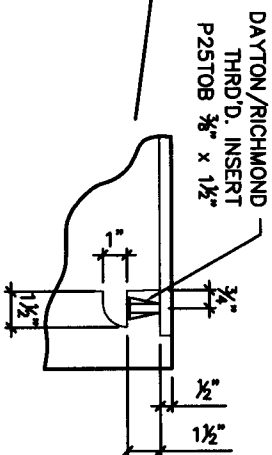

INSERT w/CLEANOUT
DETAIL
(N.T.S.)

UNITED CONCRETE PRODUCTS, Inc		HANDHOLE EXTENSIONS - TYPE II		UCP JOB NUMBER	
173 CHURCH STREET VALESVILLE, CT 06492 TEL: (203)-269-3119 FAX: (203)-265-4941		CUSTOMER		SCALE 3/4" = 1'-0"	
JOB		LOCATION		DATE	
				DRW	
				CHK	
				SHEET	
				HE-2	